

# Slide Development

## Judging Criteria:

Did the PowerPoint slide enhance the presentation?

Was the PowerPoint slide clear, legible, and concise?



# PowerPoint Tips

## DO

- ▶ Relevant Information
- ▶ Quality Imagery that compliments your information
- ▶ Use backgrounds that match your theme and are not the same color as the text
- ▶ Use fonts that are uniform in size and easy to read

## Avoid

- ▶ Overcrowding
- ▶ Backgrounds that are too busy or distract from your message
- ▶ Distracting fonts

## *Design*

Dont neglect the design of your presentation. Beautifully designed slides can make or break you!

## *Content*

Keep your written content short! your audience wants to hear you. However, make sure its intriguing and relevant.

## *Story*

Let the information you present tell a story that your audience can follow and relate to.

## *Humor*

Humor can go a long way and can really engage an audience. Regardless of the subject of your presentation, throw in a joke or two!

## Bad Perceptual Differences



When two properties must differ use fonts or colors to make the difference obvious. Backgrounds should not interfere.

# Example 1: What to Avoid

Too busy.  
Font is too  
small to  
read.

## Project PRO Organizational Chart

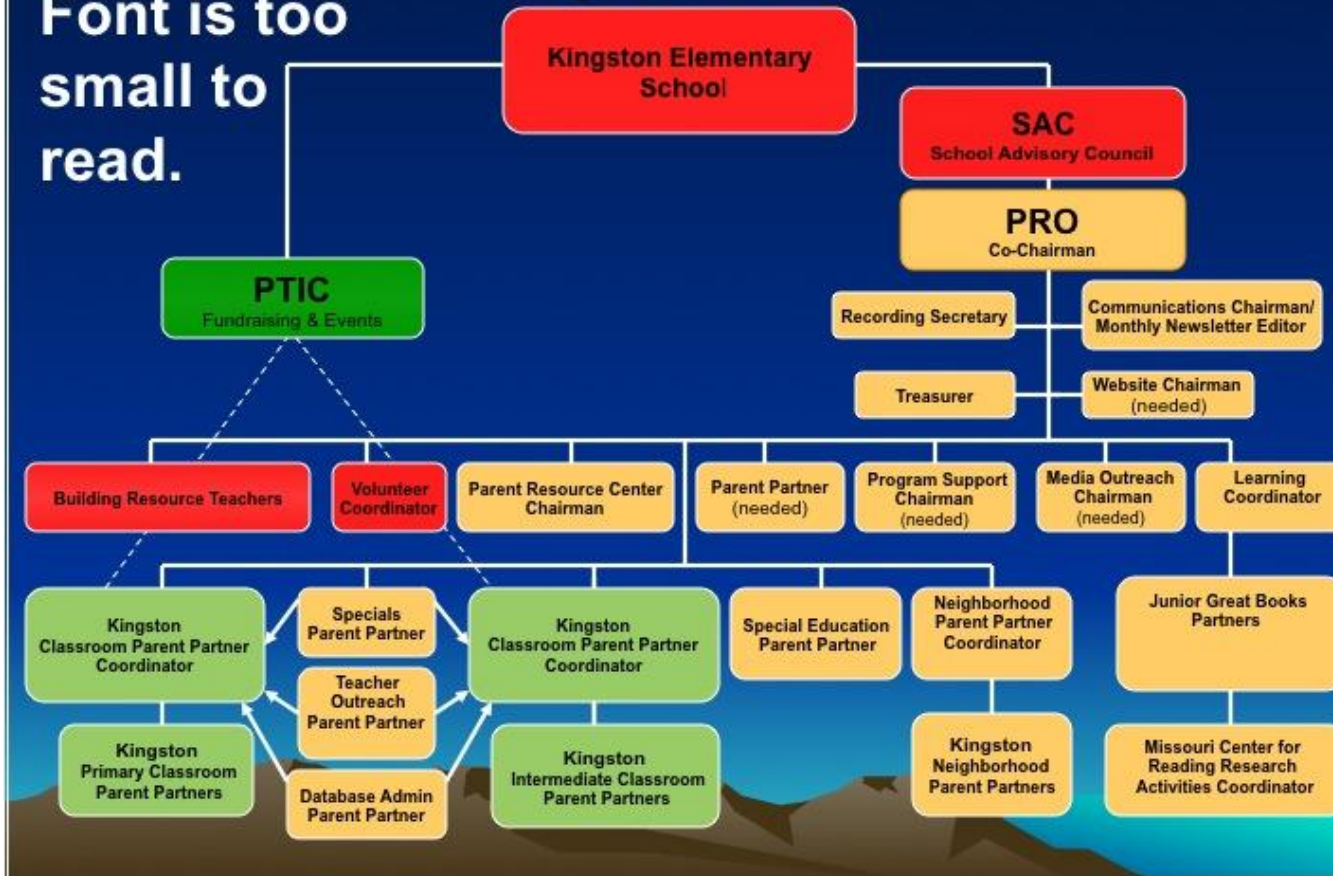

Example 2:  
What to  
Avoid



Access to space  
must be a  
national priority



Good use of  
imagery



**1<sup>st</sup> Place & People Choice - 2017**



# Duke Biber

**Thesis Title:** The Effect of a Mindful Self-Compassion Intervention on University Physical Activity Motivation and Behavior

**Program:** Kinesiology (Ph.D.)

**College/School:** College of Education and Human Development

**Advisor:** Rebecca Ellis, Ph.D.





TALK TO  
*yourself*  
like you would  
TO SOMEONE  
*you love*



Be happy in the moment,  
that's enough. Each moment  
is all we need, not more.

Mother Teresa

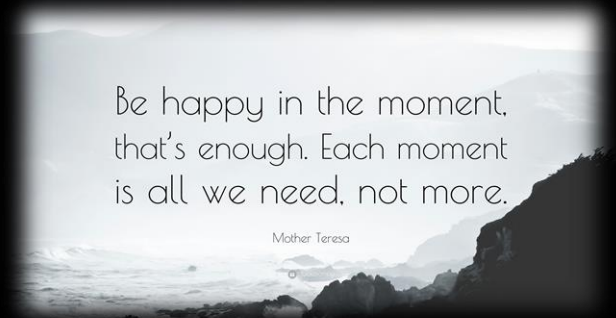





**1<sup>st</sup> Place & People Choice - 2017**



# Brittani Carter

**Thesis Title:** Rates of Smoking and Visitations to Healthcare Facilities Among People Living with HIV in Higher-Risk vs. Lower-Risk Areas in Atlanta, Georgia

**Program:** Masters of Public Health

**College/School:** School of Public Health

**Advisor:** Claire Adams Spears, Ph.D.



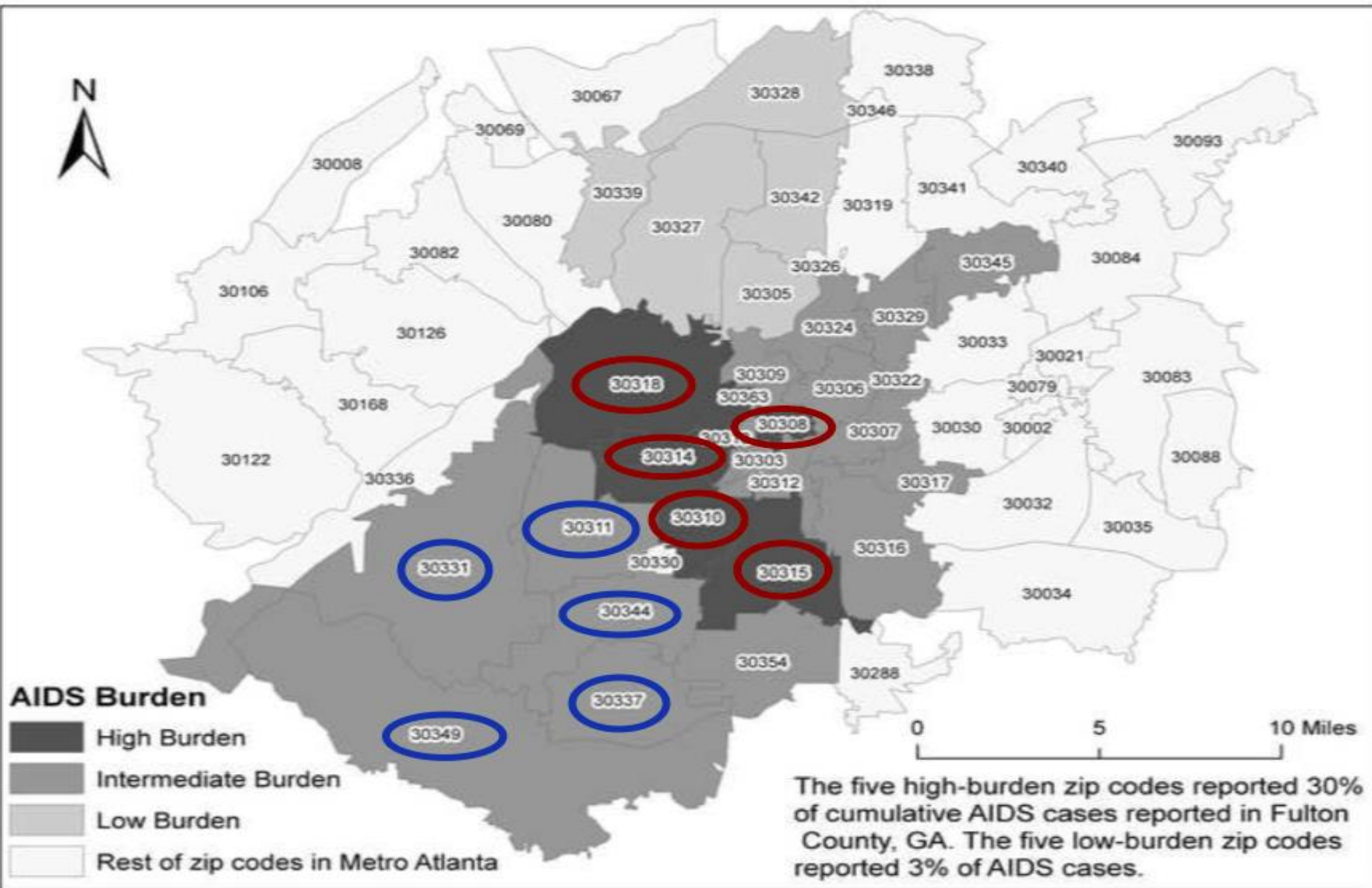

Finalist - 2017



# Robert Lloyd

**Thesis Title:** "...Next Time": Gulf Coast Residents' Relationship To and Preparation For Hurricanes

**Program:** Anthropology

**College/School:** College of Arts and Sciences

**Advisor:** Katherine Kozaitis, Ph.D.



# How do Gulf Coast residents prepare for, respond to, and recover from the threat of hurricanes?



- Experience is key: watch the weather; be prepared for impacts and to evacuate
- Wealth of local knowledge must be shared and built on
- Religious faith gives many hope, drives recovery volunteers, and connects relief groups
- Hurricanes are made part of the identity of the places and the people
- Life on the Gulf Coast is worth a risk that can be managed





# Michelle P. D'Amico

**Thesis Title:** Examining Associations between Availability of Paid Sick Leave and Preventive Health Behaviors in a National Sample of Older Adults

**Institution:** Georgia State University, School of Public Health

**Program:** Master of Public Health

**Advisor:** Dr. Matthew Hayat

**Paid Sick Leave**



**Preventive  
Health  
Behaviors**

**Older workers**

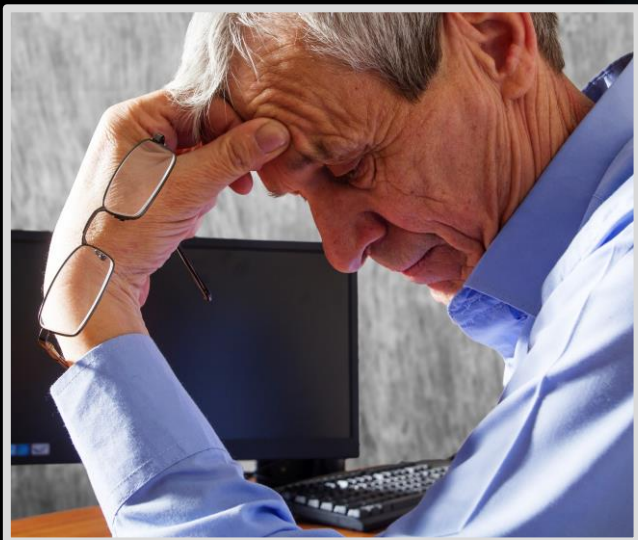

**Cholesterol test**

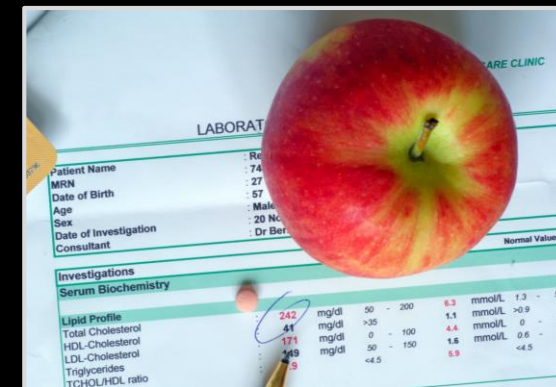

**Flu vaccination**



**Dental visit**

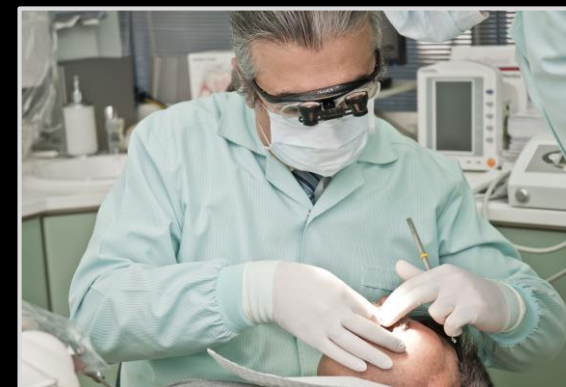



# Ramesh B. Manyam

**Thesis Title:** Deep Learning Model for Predicting Readmissions Following Cardiac Surgery

**Institution:** Georgia State University, College of Arts and Sciences

**Program:** Computer Science

**Advisor:** Dr. Yanqing Zhang

## Problem

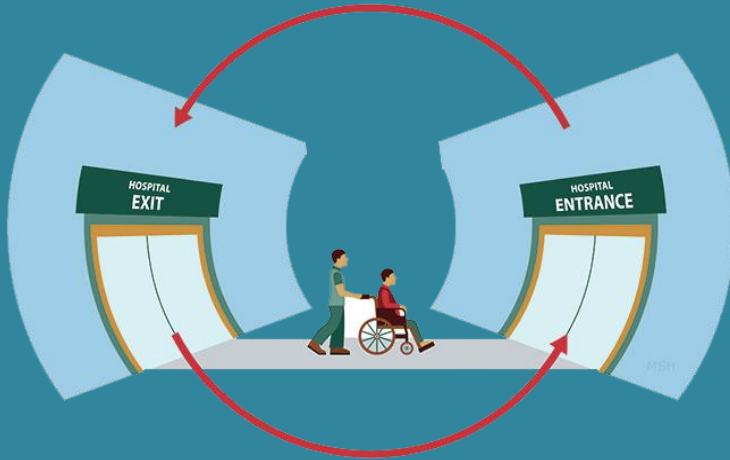

Readmissions within 30  
days after discharge

## Solution



Predictive Analytics Model

## Conclusion

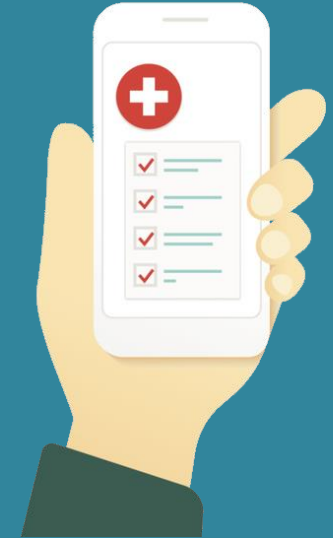

- ✓ Readmission Rates
- ✓ Prediction Accuracy
- ✓ Discharge Decision